M.V. "PRISCILLA VENTURE" GENERAL ARRANGEMENT

SCALE 1:200

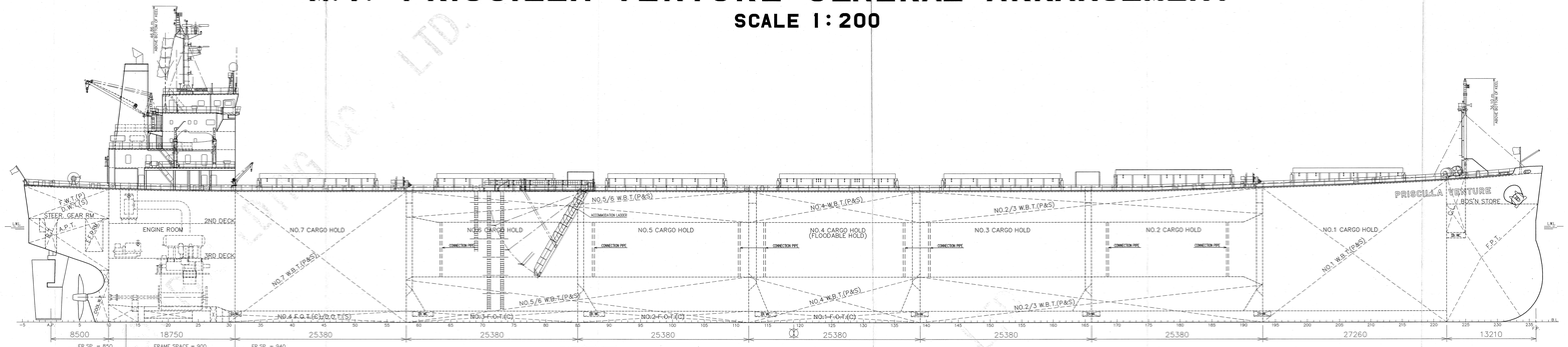

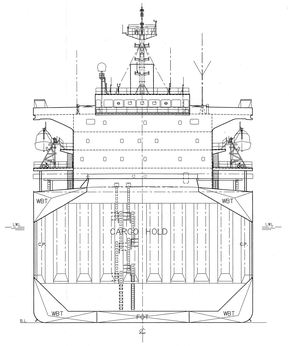

"A" DECK

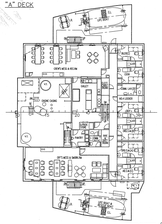

"B" DECK

"C" DECK

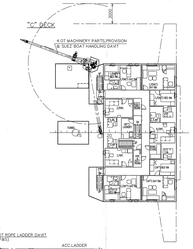

NAV.BRI.DECK

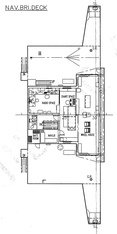

COMP.BRI.DECK

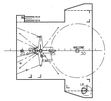

HYD.PUMP UNIT ROOM TOP
NO.1 DECK STORE TOP

PAINT STORE TOP

2ND DECK

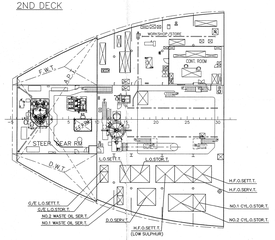

UPPER DECK

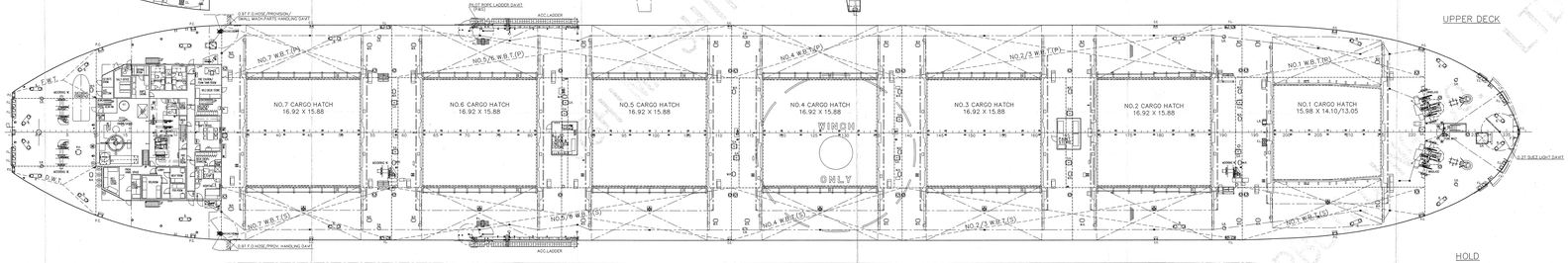

3RD DECK

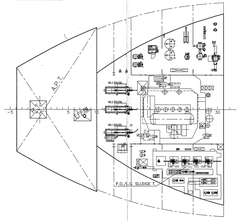

HOLD

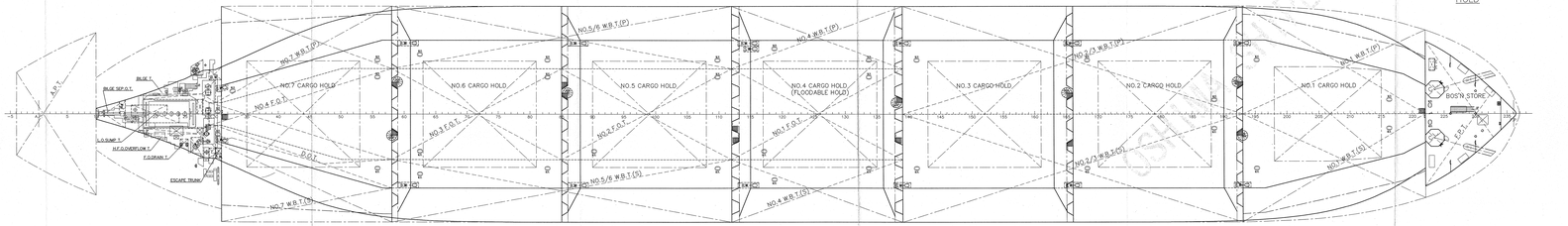

PRINCIPAL PARTICULARS		
LENGTH (O.A.)	225.00 M	
LENGTH (B.P.)	220.00 M	
BREADTH (MLD)	32.26 M	
DEPTH (MLD)	19.39 M	
DESIGNED DRAFT (MLD)	12.20 M	
LOAD LINE		
SUMMER DRAFT (EXT.)	14.195 M	
DEADWEIGHT (AT SUMMER DRAFT)	77,283 MT	
GROSS TONNAGE (INTERNATIONAL)	39999	
NET TONNAGE (INTERNATIONAL)	25747	
CLASS		
Nippon Kaiji Kyokai		
NS* (BC-A) (ESP), MNS* (MO)		
Strengthened for heavy cargo loading where hold		
nos.2,4 & 6 may be empty / Double hull construction		
applied to nos.1 & 7 cargo holds		
MAIN ENGINE		
TYPE & NUMBER		
KAWASAKI MAN B&W 5560MC-C (Derating)		1 SET
MCO	9,319 kW(12,670 PS) /	89.4 RPM
NORMAL (80% MCO)	7,454 kW(10,135 PS) /	83.0 RPM
SPEED		
SERVICE (d=12.20 M NORMAL OUTPUT WITH 15%S.M.)		14.50 KNOTS
COMPLEMENT		
HIGHEST CLASS		2
SENIOR OFFICER CLASS		2
JUNIOR OFFICER CLASS		5
PETTY OFFICER CLASS		3
CREW CLASS		12
PILOT (JUNIOR OFFICER CLASS)		1
SPARE (JUNIOR OFFICER CLASS)		1
SPARE (CREW CLASS)		1
	TOTAL	27 P

OSHIMA SHIPBUILDING CO., LTD.
NAGASAKI JAPAN

PLAN HISTORY
FEB.18.2008 COMPILED FOR FINISHED DRAWING

IMO 9317470

H.NO.10439

PRISCILLA VENTURE

GENERAL ARRANGEMENT

FINISHED PLAN
FILING NO. F-04

SCALE	1/200	CLASS	NK

OSHIMA SHIPBUILDING CO., LTD.
DESIGNING DEPARTMENT

DRAWN BY		DATE	FEB.18.2008
CHECKED BY		LINE MP PAGE	
ASSIST. MANAGER		CHECKED	10240000
MANAGER	H.KUBO		
DEPUTY GENERAL MANAGER		ACTING GENERAL MANAGER	

This document and/or its contents are the property of Oshima Shipbuilding Co., Ltd. and its reproduction or the use or disclosure of its contents without written permission by Oshima Shipbuilding Co., Ltd. is strictly prohibited.